

**Board of Trustees**  
2019

**President**  
John Longville

**Vice President**  
Dr. Anne L. Viricel

**Clerk**  
Joseph Williams

**Trustee**  
Gloria Macias Harrison

**Trustee**  
Dr. Stephanie Houston

**Trustee**  
Frank Reyes

**Trustee**  
Dr. Donald L. Singer

**Student Trustees**  
Crafton Hills College  
San Bernardino Valley College

**Chancellor**  
Bruce Baron

**Chancellor  
& Secretary to the Board**

Bruce Baron

**Administrative Officer  
to the Chancellor**

Stacey K. Nikac

**Executive Administrative  
Assistant**

Heather M. Ford

**Executive Vice Chancellor  
District Support Services**

Jose Torres

**Vice Chancellor  
Workforce Development,  
Advancement & Media Systems**

Richard Galope

**President  
San Bernardino Valley College**

Diana Rodriguez

**President  
Crafton Hills College**

Dr. Kevin Horan

**Chief  
Technology Officer**

Luke Bixler

**Director  
Inland Futures Foundation**

Ashley Gaines

**Senior District Director of  
Marketing, Public Affairs &  
Government Relations**

Angel Rodriguez

**Chief  
District Police**

Al Jackson

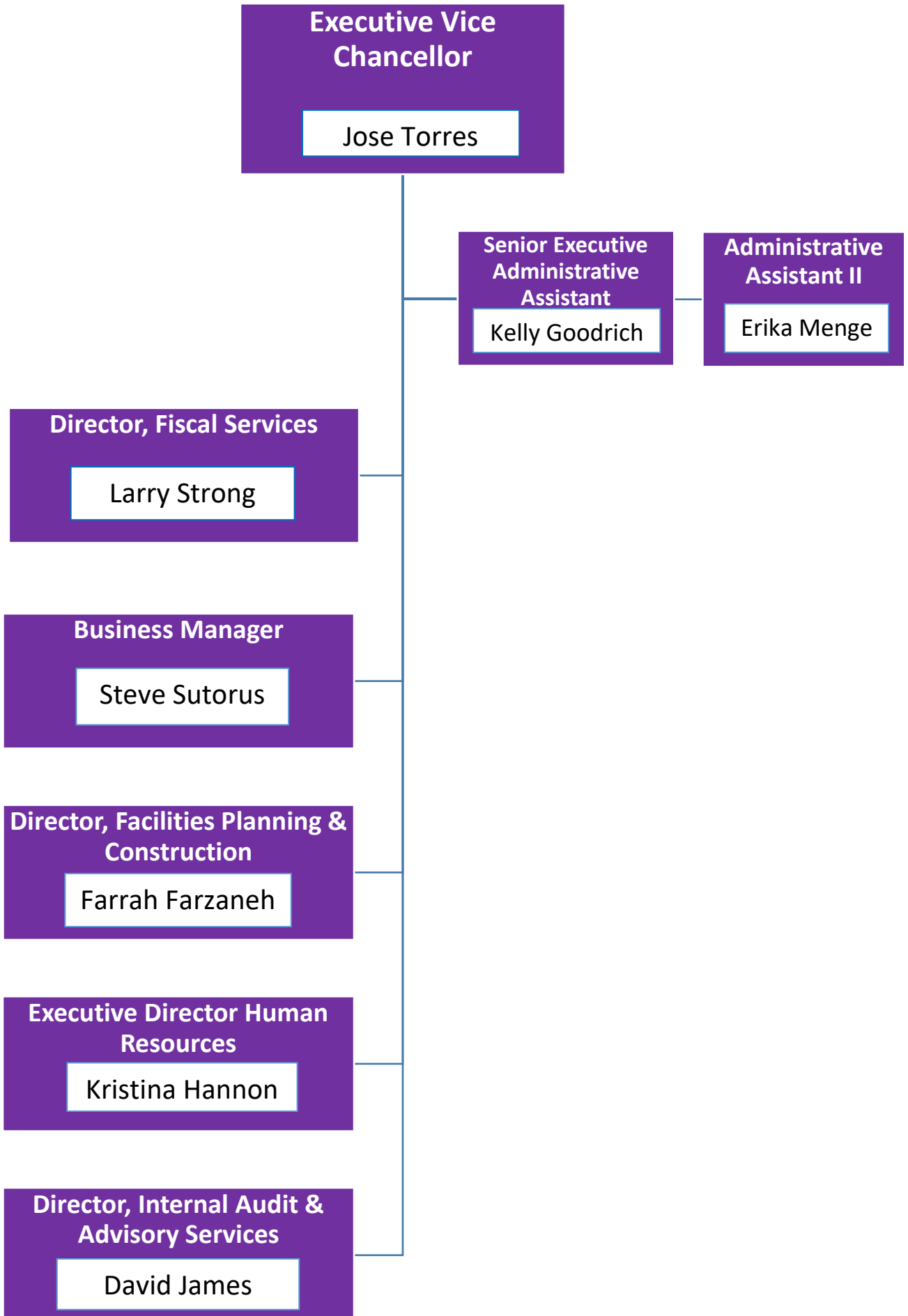

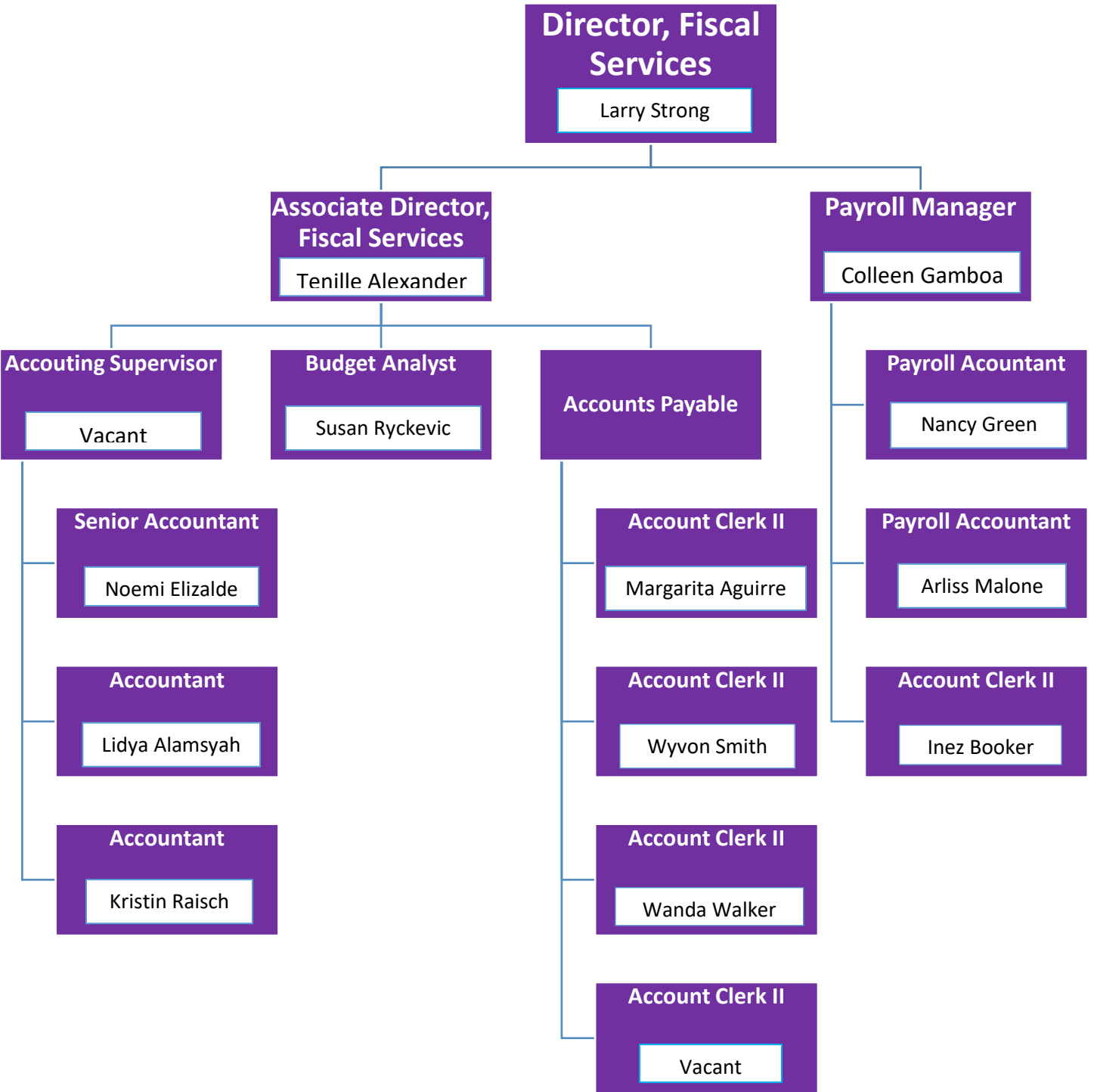

**Business Manager**

Steve Sutorus

**Contract & Liability Specialist**

Virginia Diggle

**Purchasing Agent**

Martha Kelly

**Purchasing Technician**

Angela Davis

**Purchasing Technician**

Augustine Perez

**Warehouse Technician**

Damon Smith

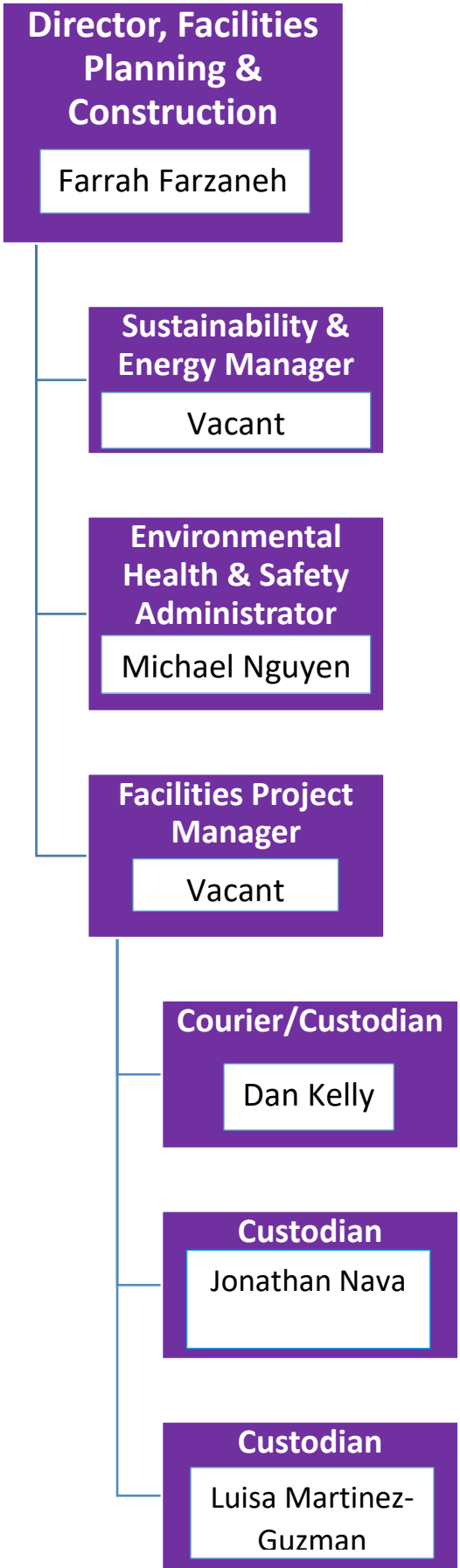

**Executive Director,  
Human Resources**

Kristina Hannon

**HR Director, Labor  
Relations & Compliance**

Byron Isaac

**HR Analyst**

Tiffany Guevera

**HR Analyst**

Karla Zaragoza

**HR Manager**

Joe Opris

**HR Generalist**

Melanie Gonzales

**HR Generalist**

Stacy Holloway

**HR Generalist**

Marcela Navarro

**HR Generalist**

Brandy Perez

**HR Generalist**

Karen Thomas

**HR Supervisor**

Cory Elmore

**HR Analyst**

Janae Jacoby

**HR Coordinator**

Gustavo Chavez

**HR Coordinator**

Vacant

**Director Internal  
Audit & Advisory  
Services**

David James

**Business Systems  
Administrator**

Yvette Tram



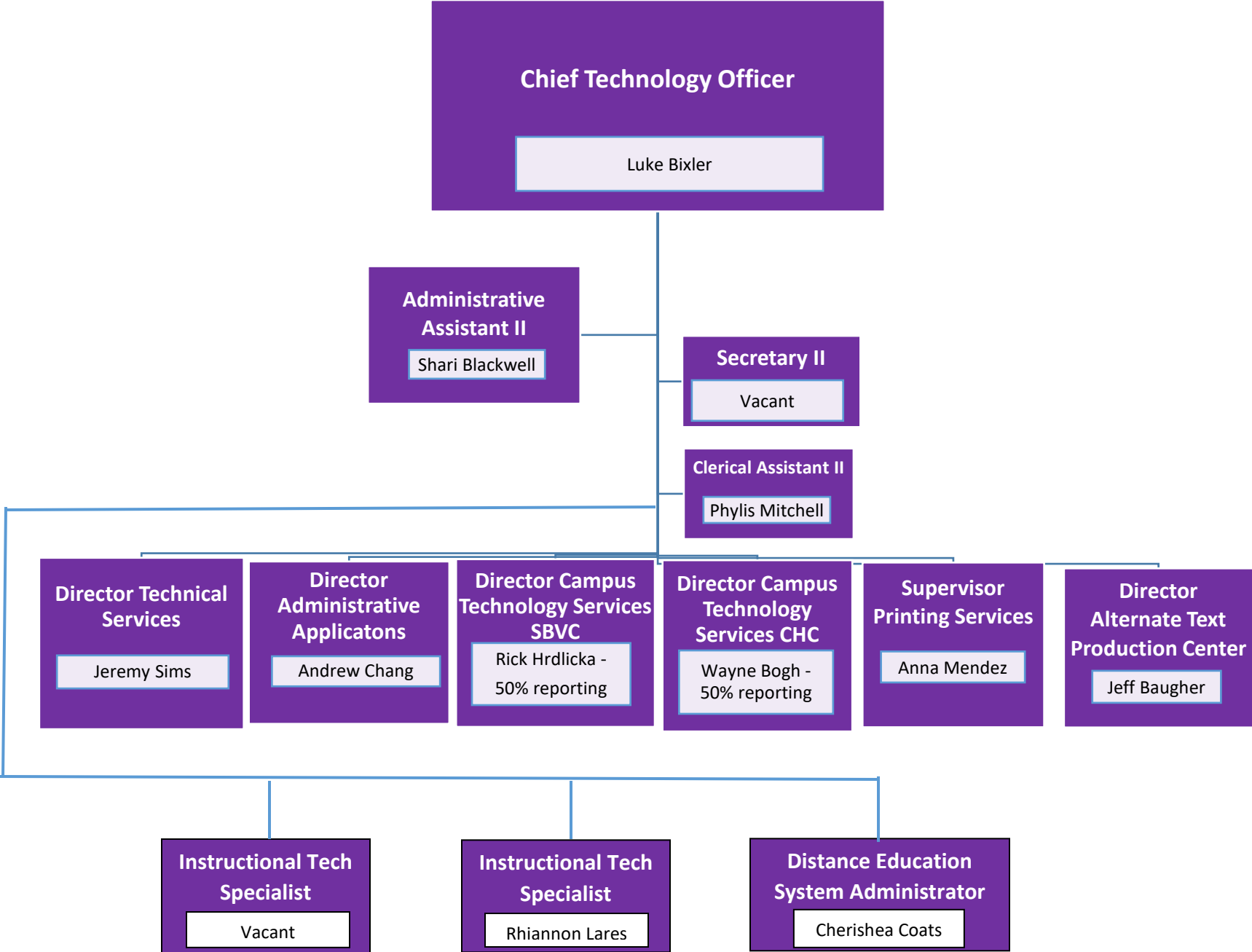

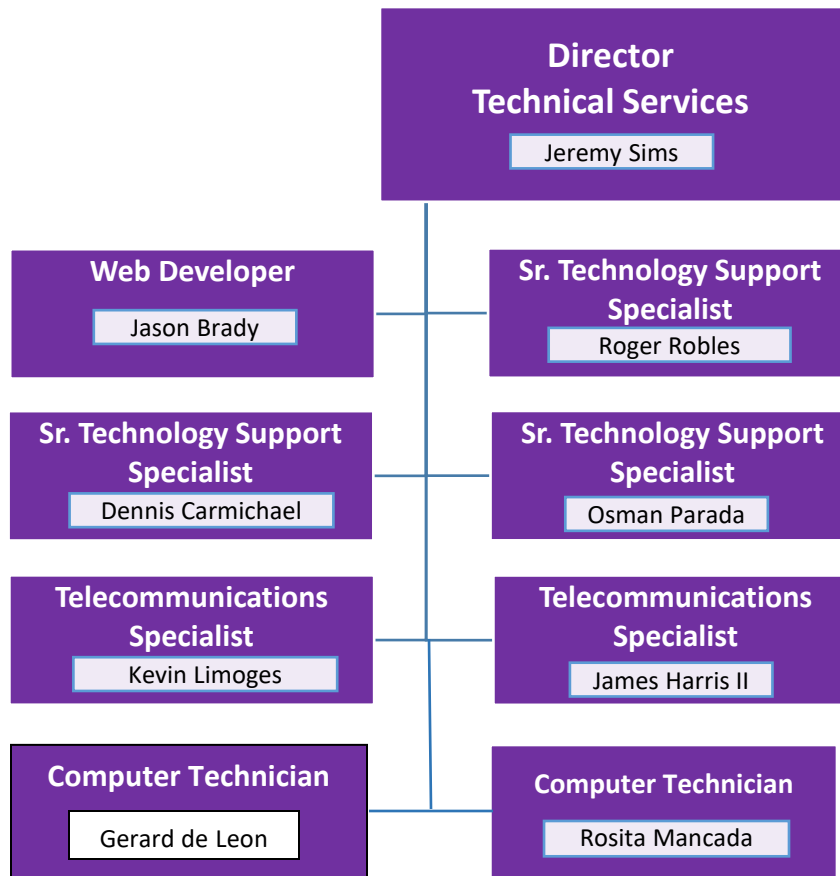

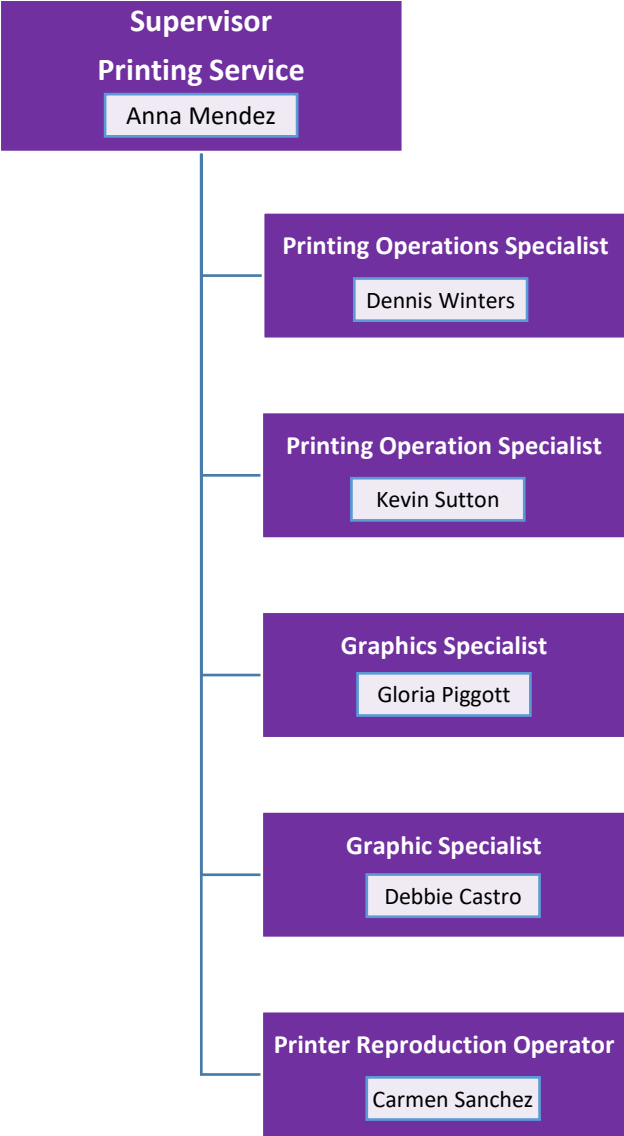

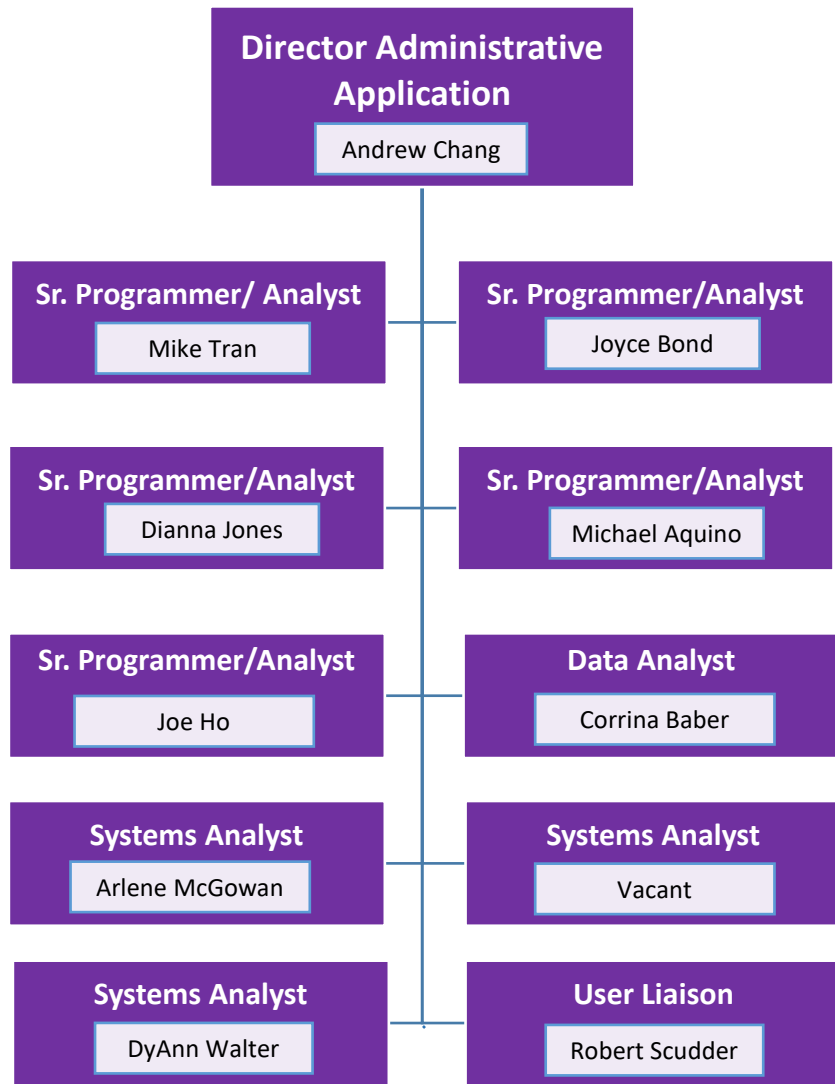

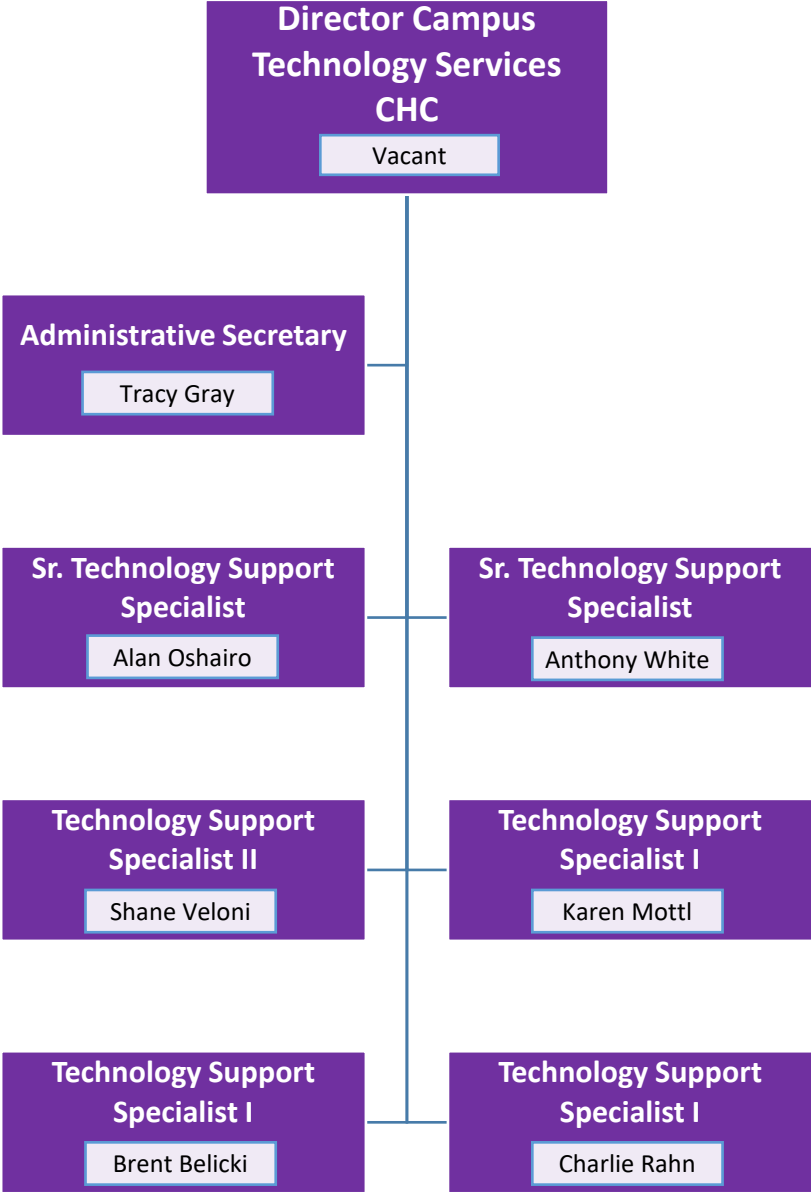

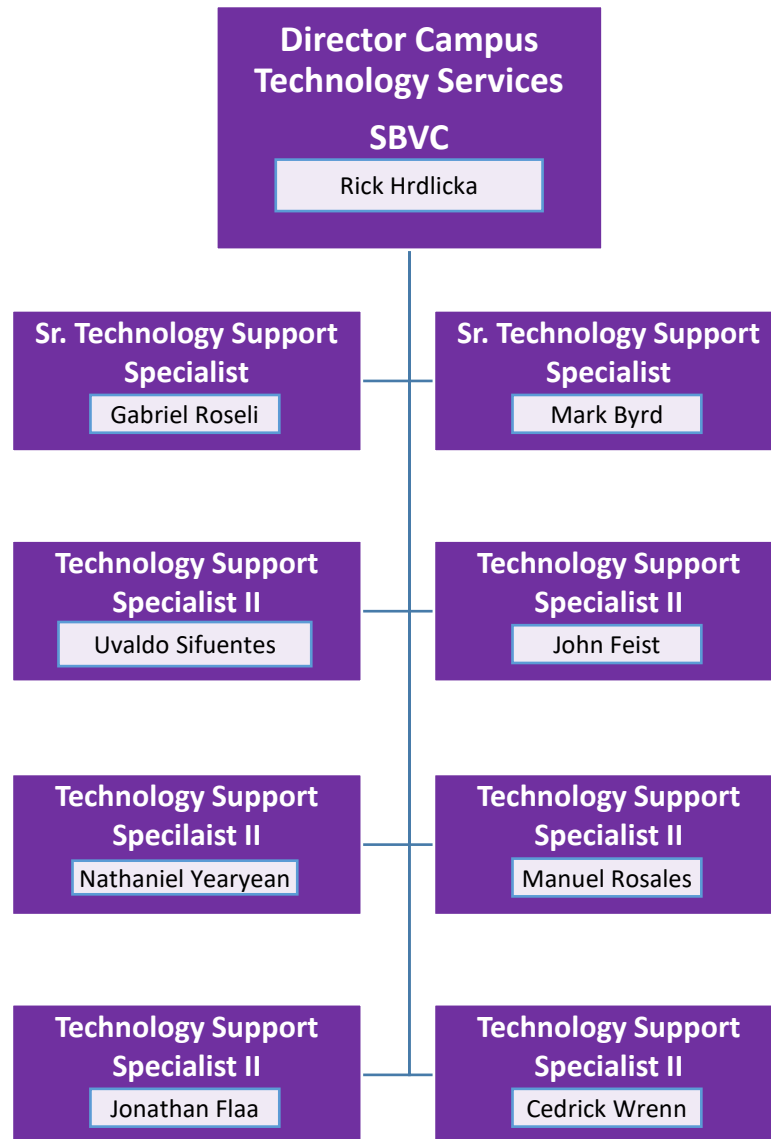

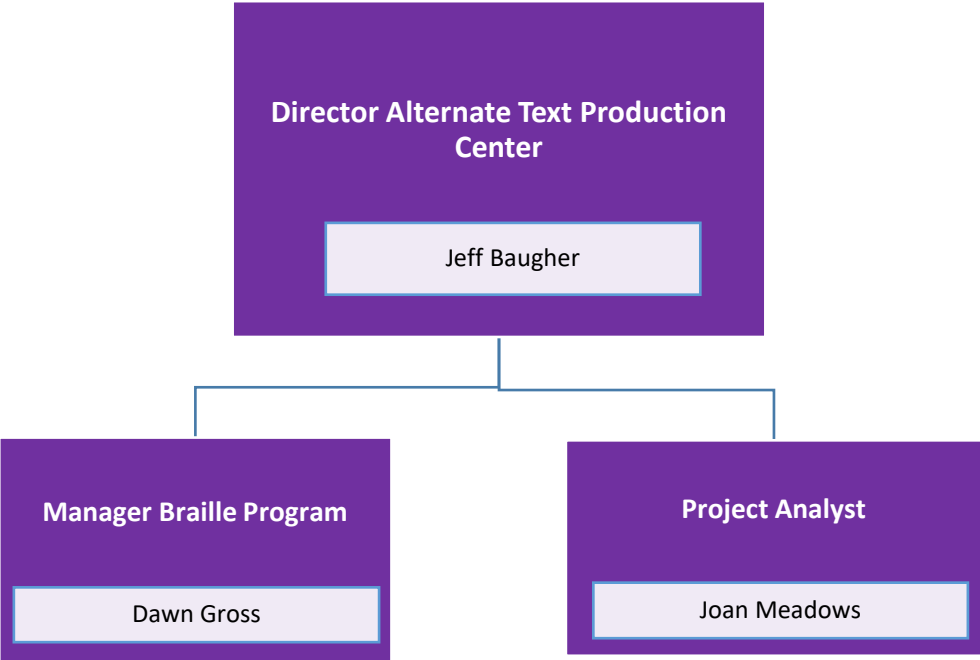

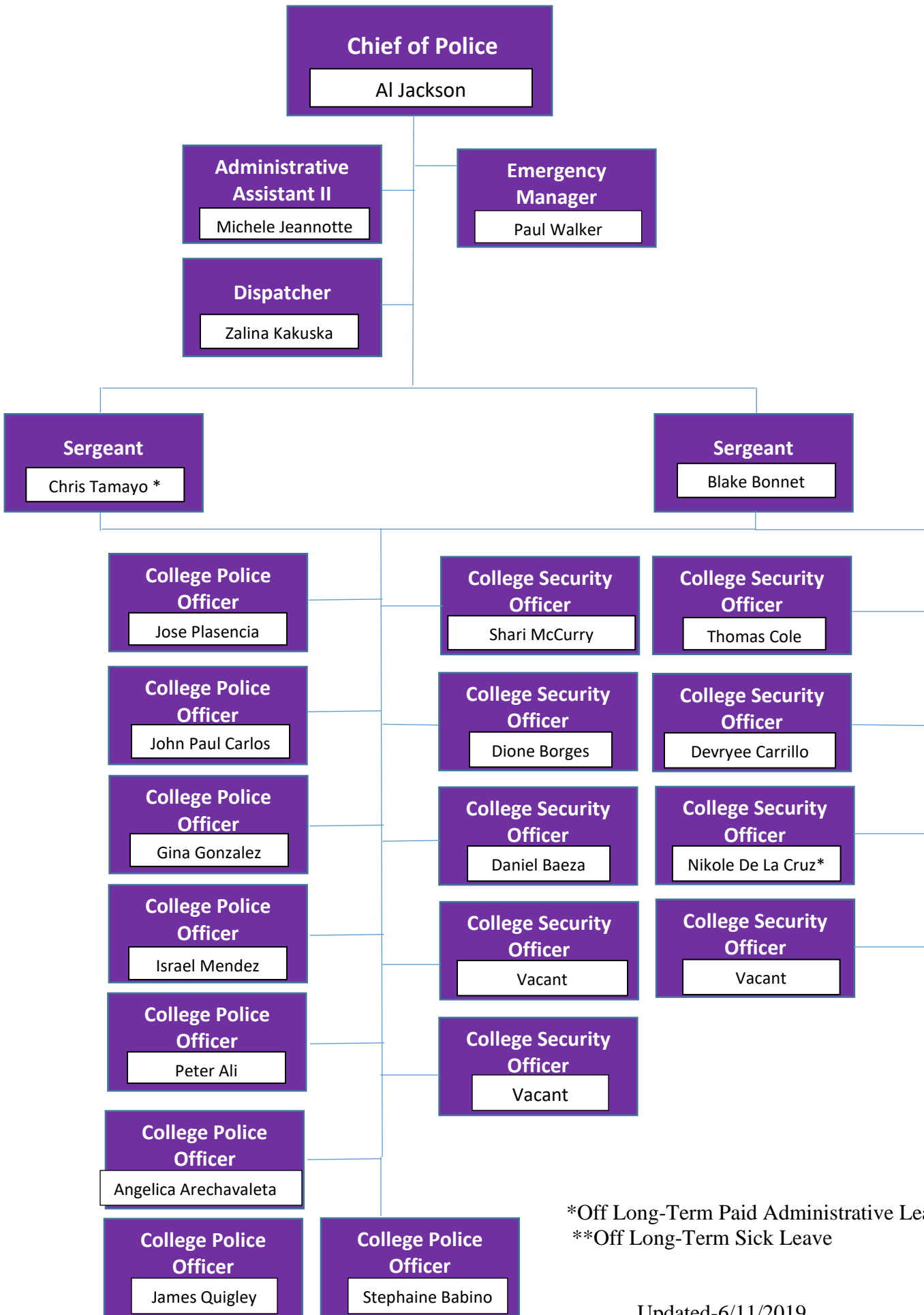

\*Off Long-Term Paid Administrative Leave

\*\*Off Long-Term Sick Leave